



#5221

Sprawling Agricultural Plot in Aradippou Larnaca with Forest Views (5221)

📍 Aradippou, Larnaca

€80,000



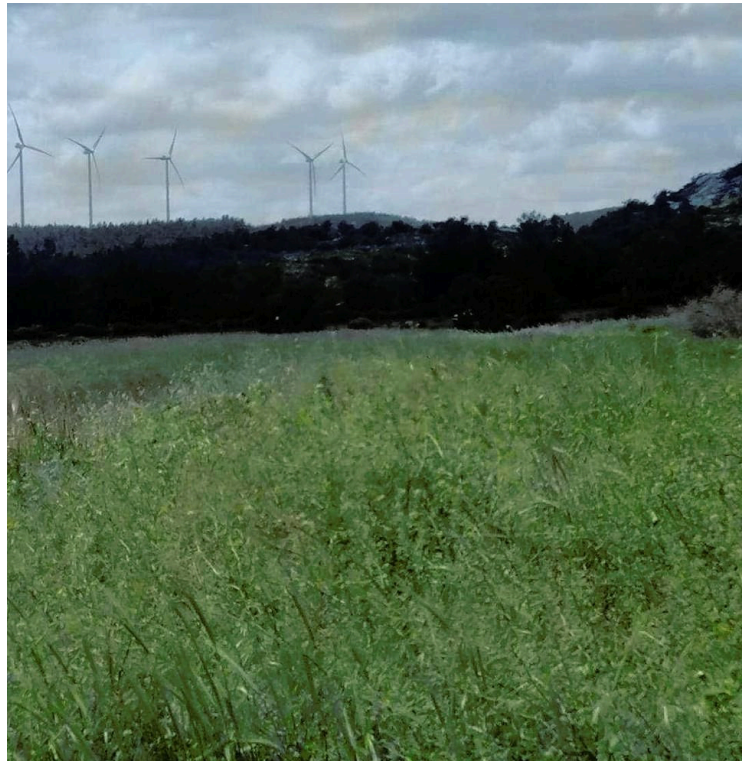

Overview

Specifications

Area

 5200 m²

Type	Field	Title deed	Yes
------	-------	------------	-----

Description

Sprawling Agricultural Plot in Aradippou Larnaca with Forest Views (5221)

@EUR 80.000

Description:

Explore the potential of this expansive agricultural plot nestled in Aradippou Larnaca. Boasting an impressive land area of 5,174m², this plot falls under the category of ΧΩΡΑΦΙ (Agricultural Land) and is situated in the Γα4 zone, designated for agricultural use.

Key Features:

Land Area: 5,174m²

Category: Agricultural Plot

Zone: Γα4 (Agricultural)

Zone Description: Agricultural zones

Building Density: 10%

Coverage Ratio: 10%

Floors: 2

Height: 7 meters

Municipality/Community: Dimos Aradippou

Parish: Apostolos Loukas

Additional Information:

Land Use: Ideal for agricultural purposes

Access: Enclosed/private access

Road Relationship: None



Additional information

Features

Country view

Quiet area

Village view

Contact us



Stefania Spyridou

📞 (+357) 99810880

✉️ stephaniaspyridou@gmail.com

