

#4822

# ? Corner Residential Plot in Xylotymbou, Cyprus ? (4822)

📍 Xylotympou, Larnaca

€105,000 ~~€110,000~~

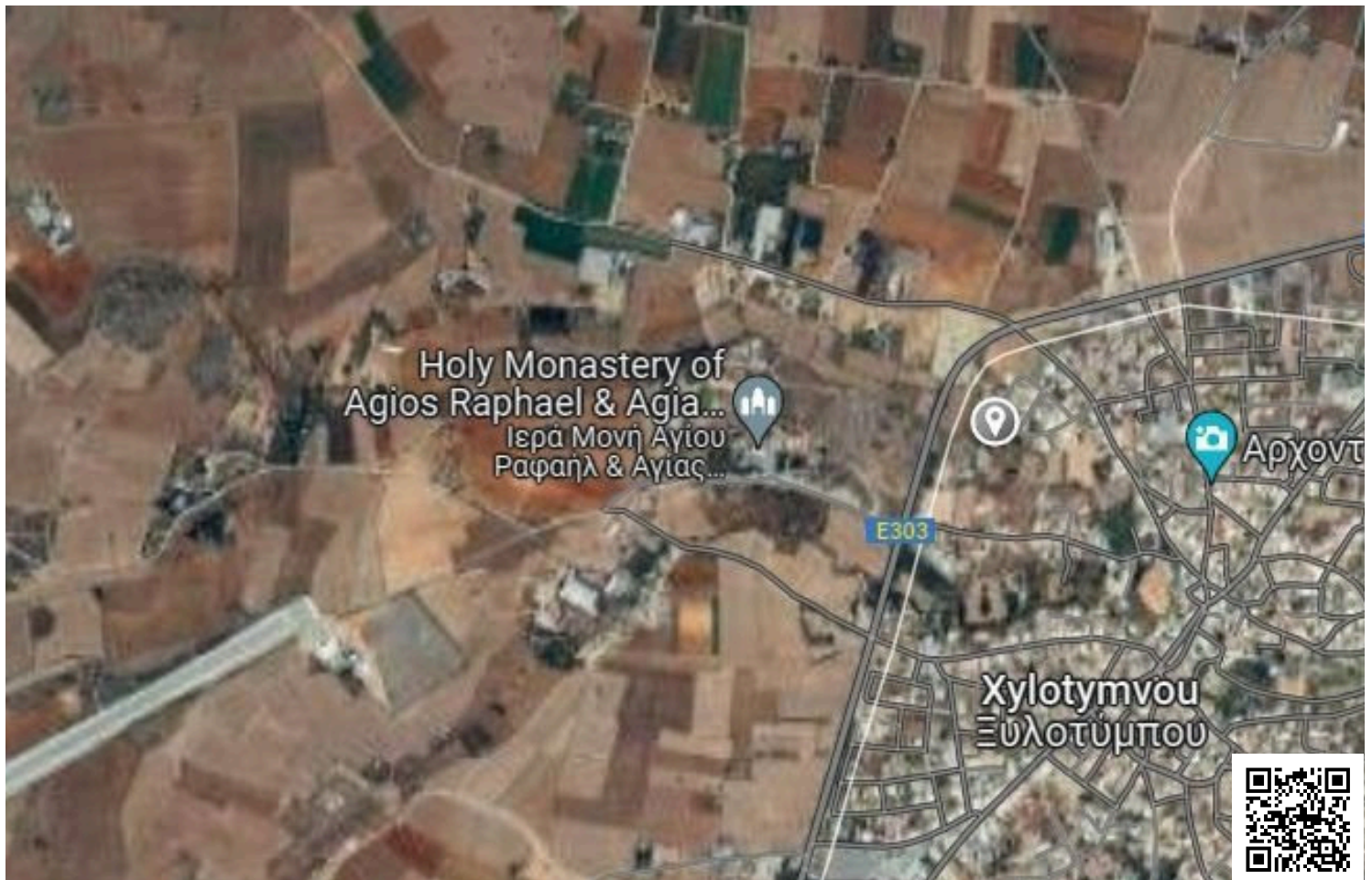

# Overview

## Specifications

Area		644 m <sup>2</sup>	
Type	Building Plot	Title deed	Yes

## Description

? Corner Residential Plot in Xylotymbou, Cyprus ? (4822)

@EUR 105.000

### General Information:

Location: Xylotymbou  
Type: Residential Plot  
Size: 644m2  
Category: ?? Plot  
Zone: H2  
Zone Description: ? Areas Dominated by Residential Use  
Building Density: 90%  
Coverage: 50%  
Floors: 2  
Height: 8.3m  
Actual Land Use:  
Access Type: ?? Registered Road  
Relationship to Road: ?? Corner/Privileged  
Road Type Relationship to Plot:  
Shape: ? Regular

### Additional Features:

Easy Access to Main Roads & Highway: ?



# Additional information

## Features

Corner

Country view

Easy access to main roads

Quiet area

## Planning zones

Zone	Cover factor	Build factor	Max height	Max floors	Affected percentage
H2	50%	90%	8.3 m	2	-

## Contact us



**Stavroula Michail**

☎ (+357) 99810880

✉ stavroulamichail.lextrus@gmail.com

