

#4301

Shared residential field in Chloraka, Paphos

📍 Chlorakas, Paphos

€229,500

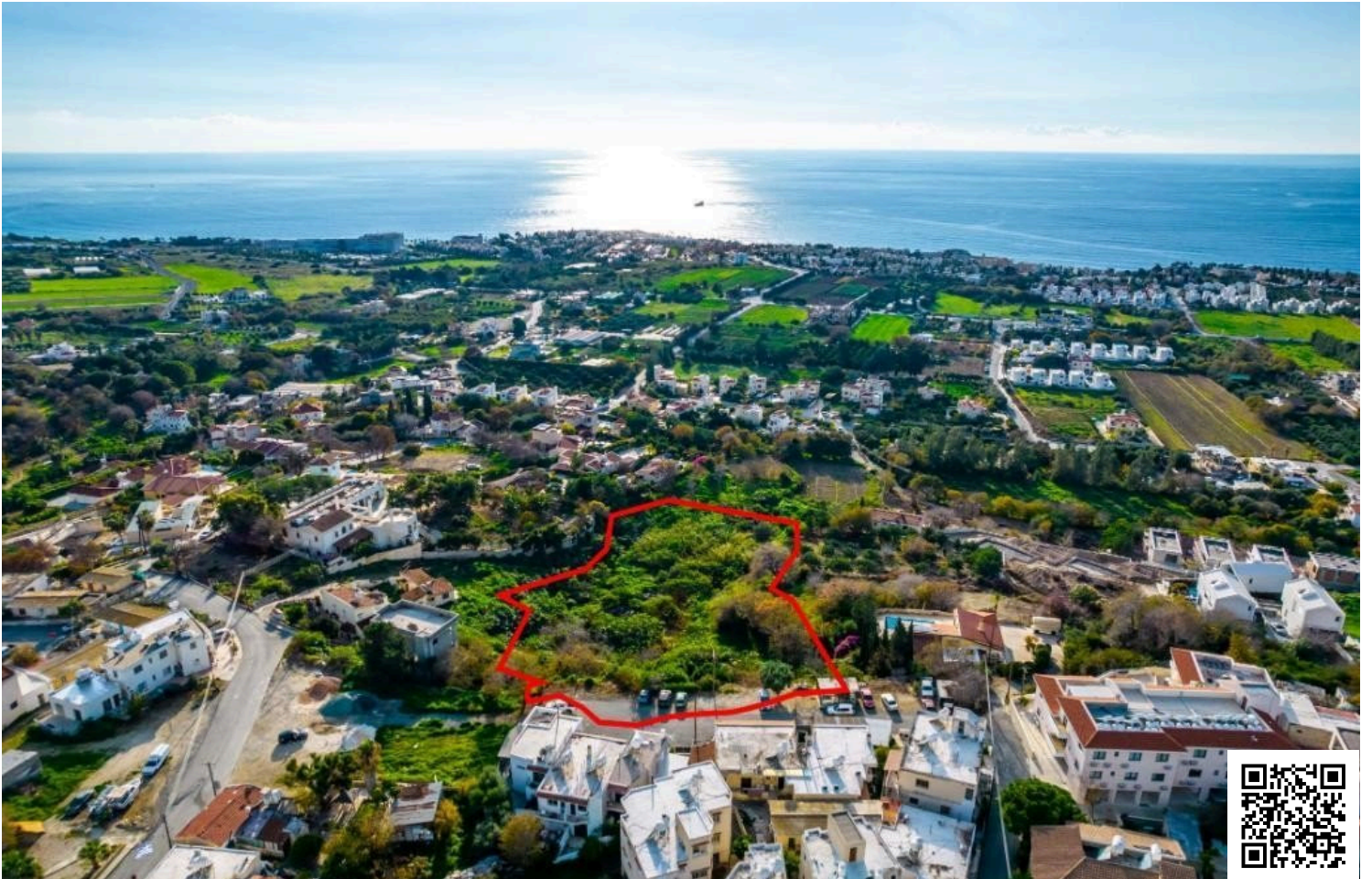

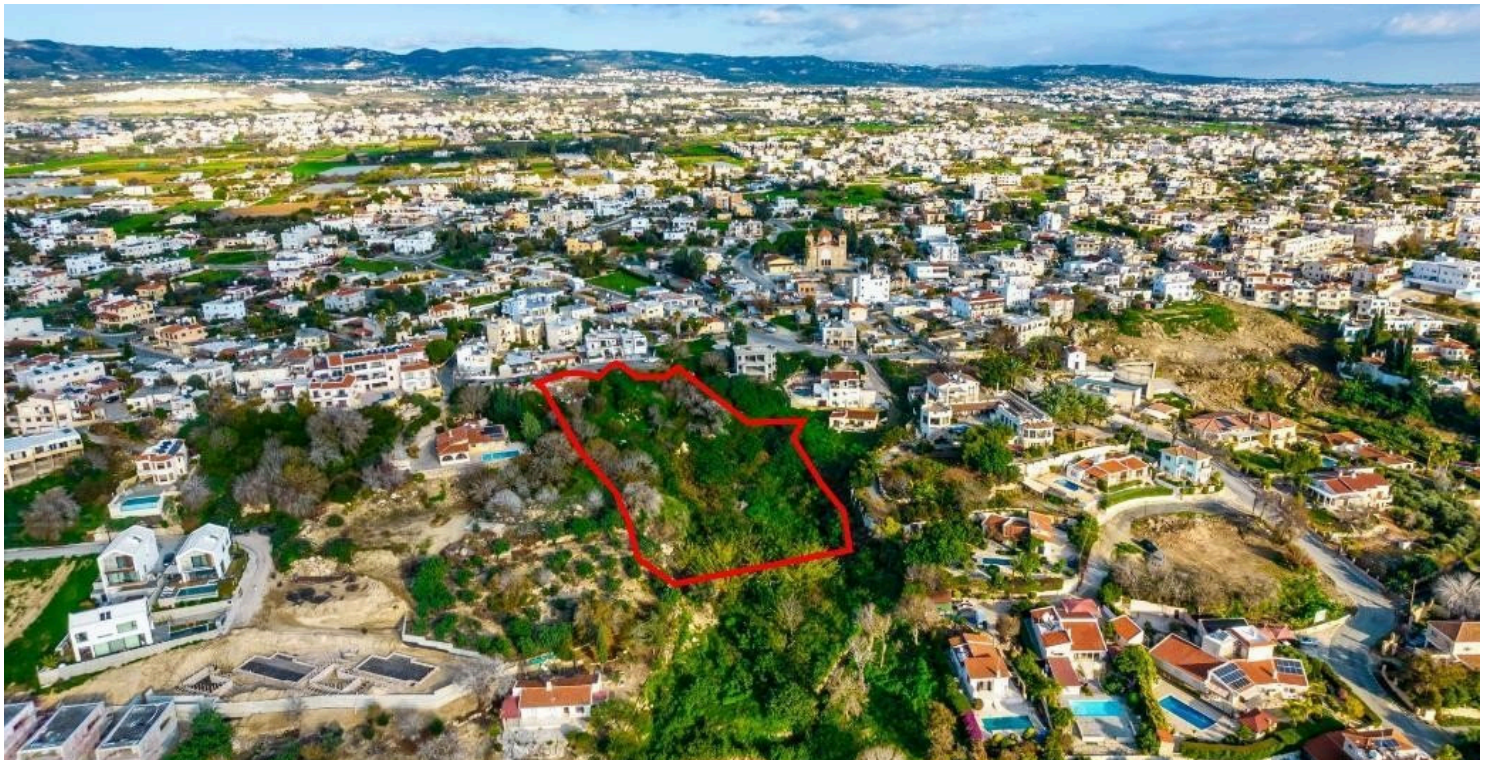

Overview

Specifications

Area

 5686 m²

Type	Field
------	-------

Description

The property is a 50% share of a residential field in Chloraka. It is located 50m from Eleftherias avenue and 200m from Panagia Chrysoaimatousis church.

The field has a total area of 5,686sqm and Gordian's share corresponds approximately to 2,843sqm. The property offers distant views of the sea and close proximity to all amenities.



Additional information

Planning zones

Zone	Cover factor	Build factor	Max height	Max floors	Affected percentage
-	25%	30%	-	-	-

Contact us



Stavroula Michail

☎ (+357) 99810880

✉ stavroulamichail.lextrus@gmail.com

