#18723

Fully Furnished Two Bedroom Apartment

Prodromos/Christopolitisa, Larnaca

€1,100 /month

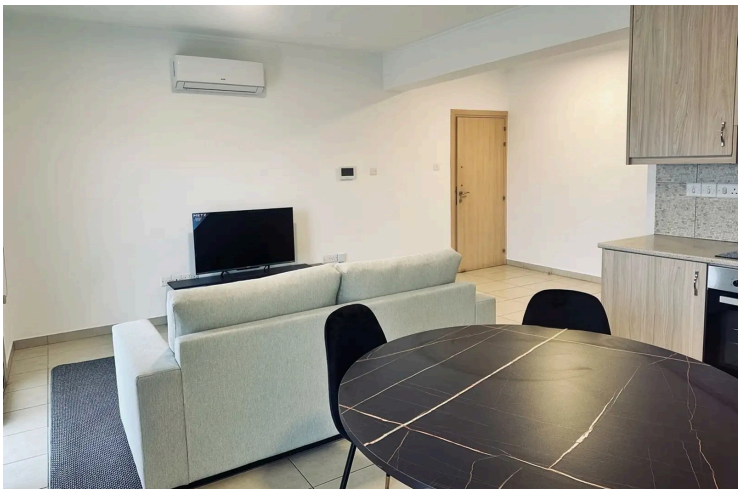

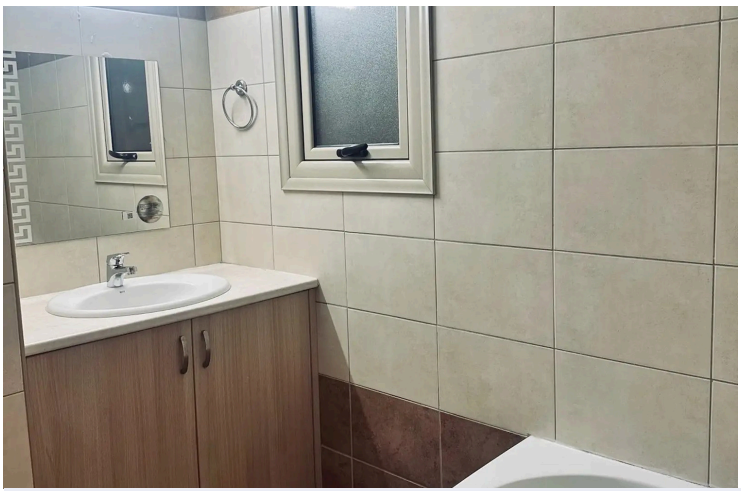

LEXTRUS

Overview

Specifications

Bedrooms	Bathrooms	Covered
2	2	78 m^2

Type	**Apartment**
Showers	**2**
Toilets	**2**
Covered veranda	**12 m^2**

Status	**Used**
Furnished	**Fully furnished**
Structure	**Concrete**
Facade	**Concrete**

Description

Welcome to your next home, a stylish and comfortable apartment available for rent. This well-maintained property offers 78 square meters of internal space, perfect for a variety of lifestyles. Step into a bright and spacious living area that comes fully furnished, creating a cozy and inviting atmosphere from the moment you arrive.

The apartment features two generous bedrooms, each designed with comfort and privacy in mind. Two modern bathrooms provide convenience for residents and guests alike. The open-plan layout blends the living room, dining area, and kitchen, making it ideal for relaxing evenings or hosting friends.

Enjoy the ease of having an elevator in the building, ensuring quick and effortless access to your floor. Quality furnishings and thoughtful touches throughout the apartment allow you to move in with just your suitcase.

This apartment is an excellent choice for anyone seeking a ready-to-move-in home with all the essentials. For more information and to schedule a visit, please contact Lextrus Real Estate. We are here to help you find the perfect living space.

Additional information

Facilities

Aircondition, Split system

Elevator

Heating, Split system

Storage

Features

Balcony

En suite shower

Distances

Amenities	Sea	Schools
500 m	1 km	500 m

Contact us

Ron Neumann
(+357) 95984516
ronoyman@gmail.com