



#16639

Share of Residential field in Pyla, Larnaca

 Pyla, Larnaca

€140,000 +VAT



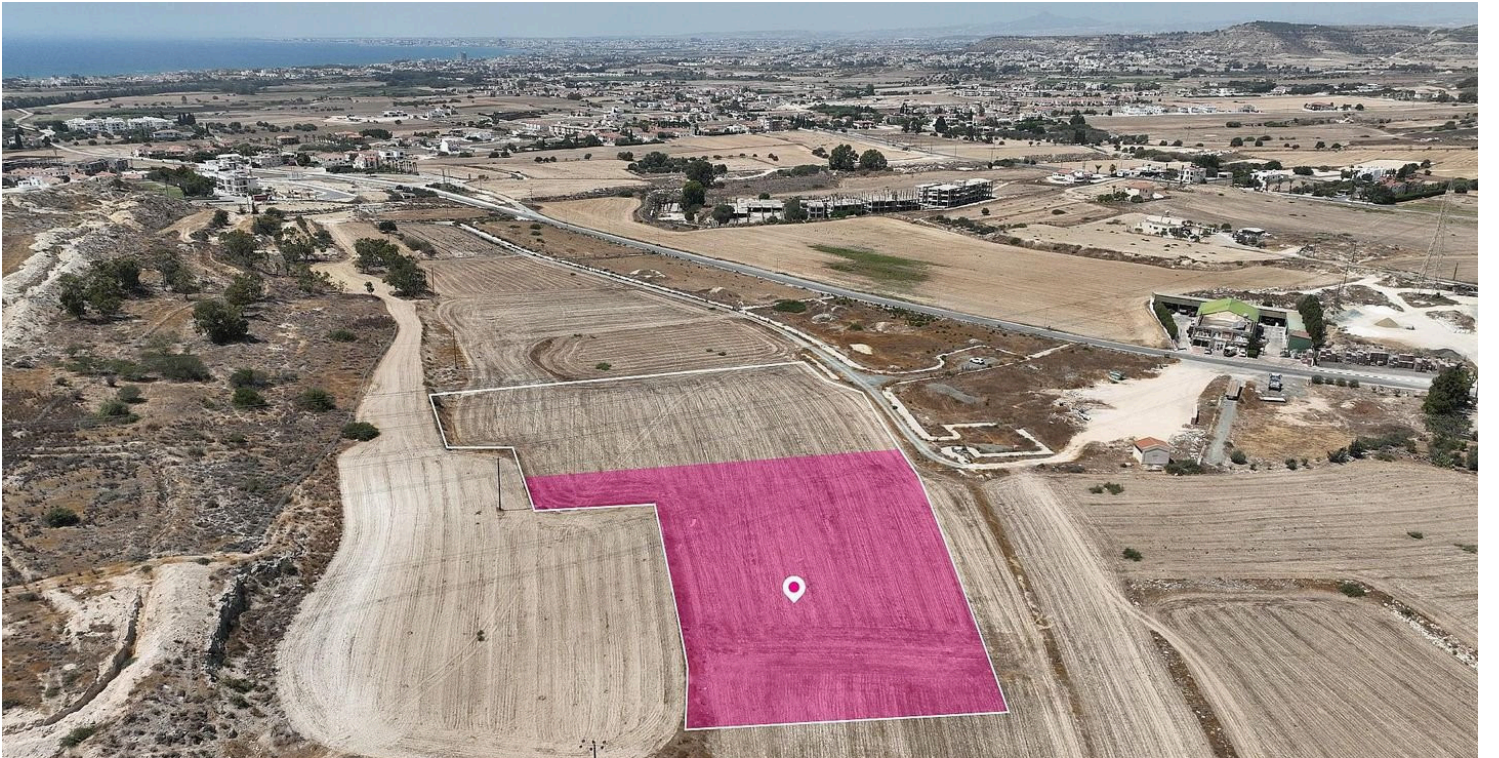

Overview

Specifications

Area

 11372 m²

Type

Field

Description

A 50% share of a residential field, extending to about 5.686 sq.m., out of 11.372 sq.m. in total, located in Pyla, Larnaca. The field has a flat surface.

There is a Title Deed in place.

There is a Distribution Agreement in place.

The asset is located approximately 500m south from UCLAN University and approximately . 350m north from Pyla Stadium.

The property falls within Zone H2, with a building coefficient of 90%, coverage of 50%, and permission for 2 floors (8.3m) of construction.



Additional information

Planning zones

Zone	Cover factor	Build factor	Max height	Max floors	Affected percentage
H2	50%	90%	8.3 m	2	100%

Contact us



Stavroula Michail

 (+357) 99810880

 stavroulamichail.lextrus@gmail.com

