



#16600

# (Share) Residential Field, Praitori, Paphos

📍 Praitori, Paphos

€25,000 +VAT



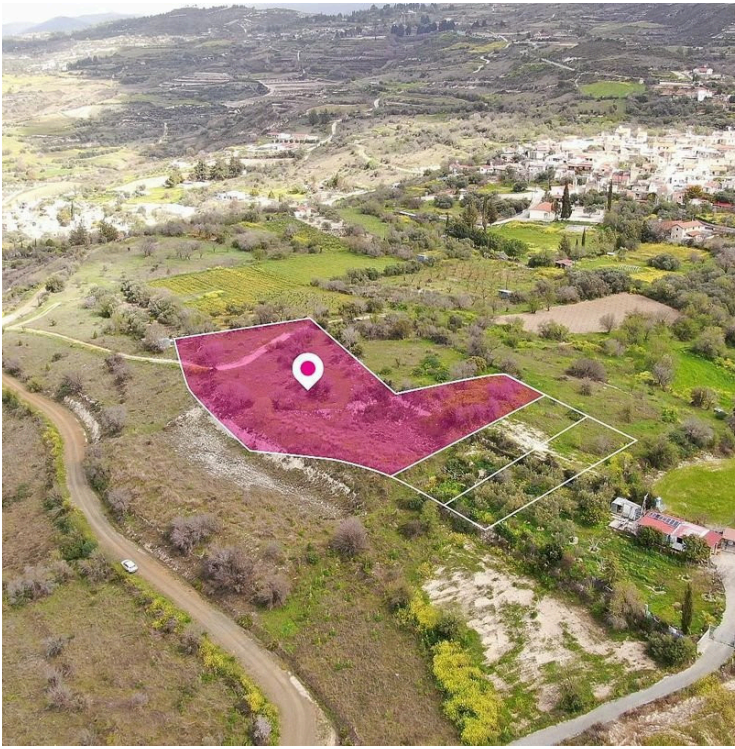

# Overview

## Specifications

Area

 3679 m<sup>2</sup>

Type

Field

## Description

75% share of a residential field , extending to about 2,759 out of 3,679 sq.m. in total, located in Praitori, Paphos. The asset is located approximately 400m from the center of the village, and approximately 17km from B8 Motorway. The property falls within Zone H3, with a building coefficient of 60%, coverage of 35%, and permission for 2 floors (8.3m) of construction. Noted that there is a distribution agreement in Place. GPS coordinates: 34.847515 32.741733



# Additional information

## Planning zones

Zone	Cover factor	Build factor	Max height	Max floors	Affected percentage
H3	3500%	6000%	8.3 m	2	100%

## Contact us



**Stavroula Michail**

 (+357) 99810880

 [stavroulamichail.lextrus@gmail.com](mailto:stavroulamichail.lextrus@gmail.com)

