



#16542

Agricultural Field in Skarinou, Larnaca

📍 Skarinou, Larnaca

€15,000



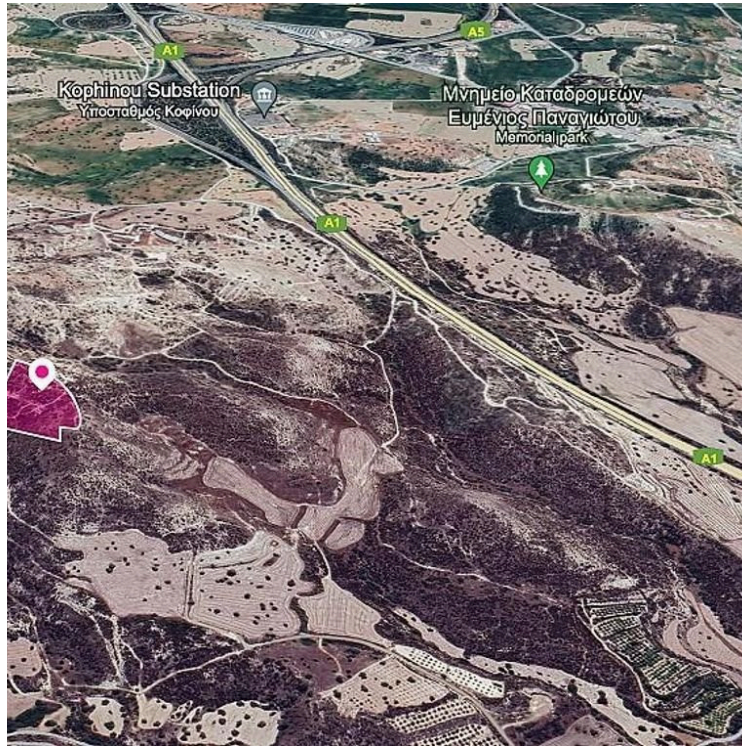

Overview

Specifications

Area

 16600 m²

Type

Field

Description

Agricultural field, extending to about 16.600 sq.m. in total. The asset is located approx. 1 km north of Limassol-Larnaca highway and 2.3 km northeast from the center of the village. The property falls within Zone Γ3, with a building coefficient of 10%, coverage of 10%, and permission for 2 floors (8.3m) of construction.



Additional information

Planning zones

Zone	Cover factor	Build factor	Max height	Max floors	Affected percentage
Γ3	10%	10%	8.3 m	2	100%

Contact us



Stavroula Michail

 (+357) 99810880

 stavroulamichail.lextrus@gmail.com

