



#16522

Residential Field in Vavla, Larnaca

 Vavla, Larnaca

€41,000 +VAT



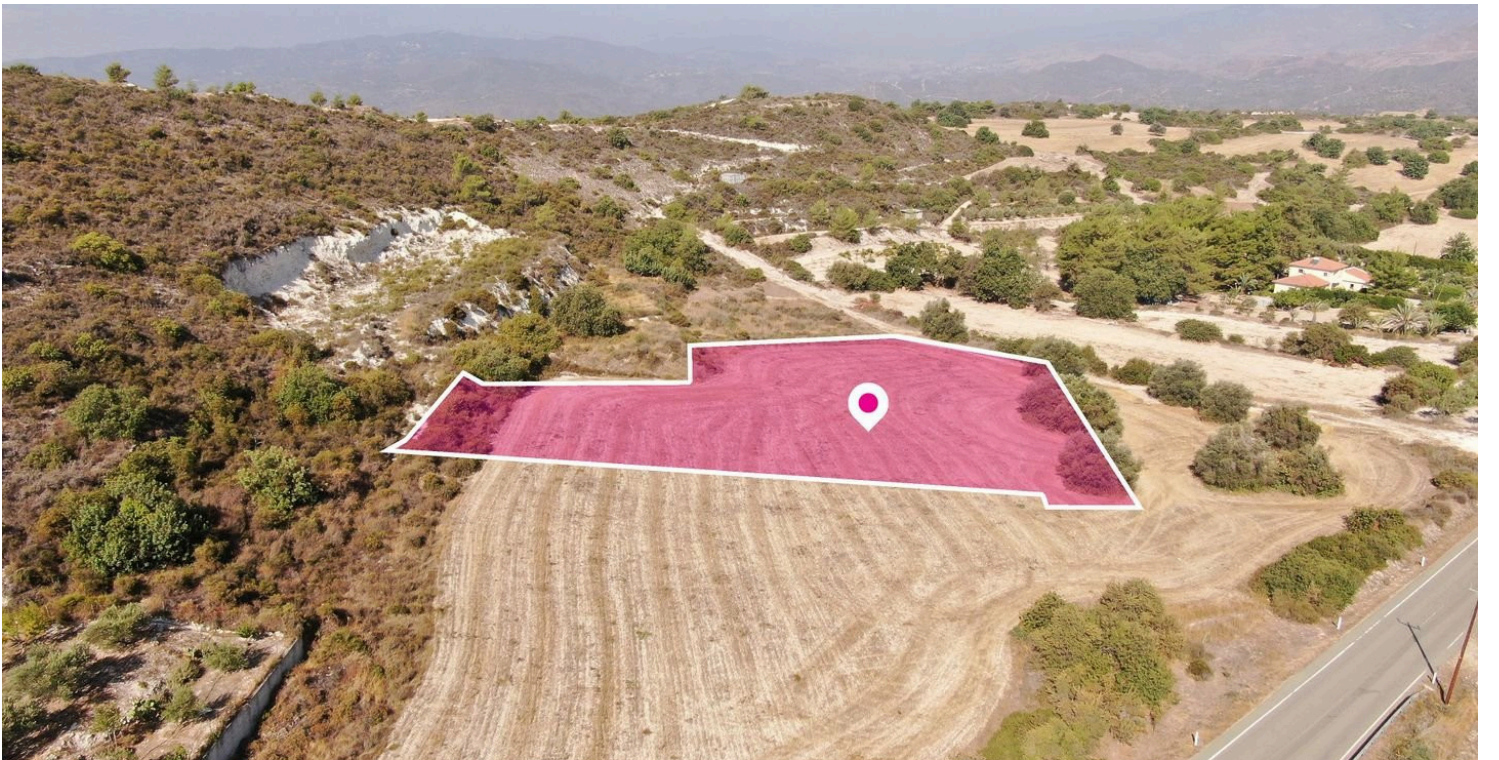

Overview

Specifications

Area

 4348 m²

Type

Field

Description

Residential field, extending to about 4.348 sq.m. in total. The asset is located approx. 600m south of the centre of the village and approx 25m from the Choirokoitia - Vavla road. The property falls within Zone H3, with a building coefficient of 60%, coverage of 35%, and permission for 2 floors (8.3m) of construction.



Additional information

Planning zones

Zone	Cover factor	Build factor	Max height	Max floors	Affected percentage
H3	35%	60%	8.3 m	2	100%

Contact us



Stavroula Michail

 (+357) 99810880

 stavroulamichail.lextrus@gmail.com

