



#16521

Share of a Residential Field in Vavla, Larnaca

📍 Vavla, Larnaca

€25,000 +VAT



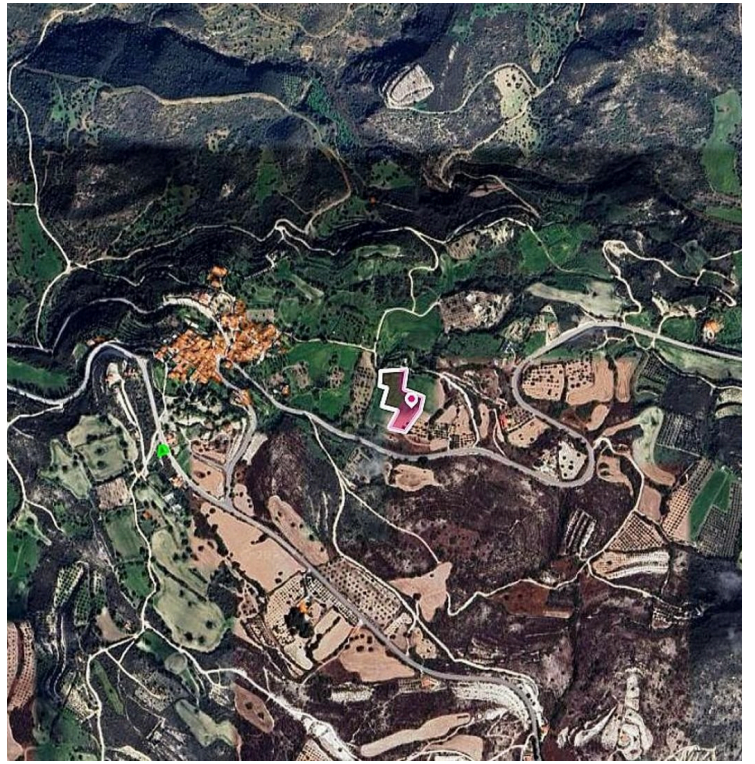

Overview

Specifications

Area

 7024 m²

Type

Field

Description

50% share of a residential field, extending to about 7.024 sq.m. in total(3512sq.m share). The asset is located approx. 150m north of the connecting road Vavla-Choirokoitia The property falls within Zone H3, with a building coefficient of 60%, coverage of 35%, and permission for 2 floors (8.3m) of construction. There is a Distribution Agreement in place.



Additional information

Planning zones

Zone	Cover factor	Build factor	Max height	Max floors	Affected percentage
H3	35%	60%	8.3 m	2	100%

Contact us



Stavroula Michail

 (+357) 99810880

 stavroulamichail.lextrus@gmail.com

