



#16509

# Agricultural Field, Koilani, Limassol

 Koilani, Limassol

€11,500



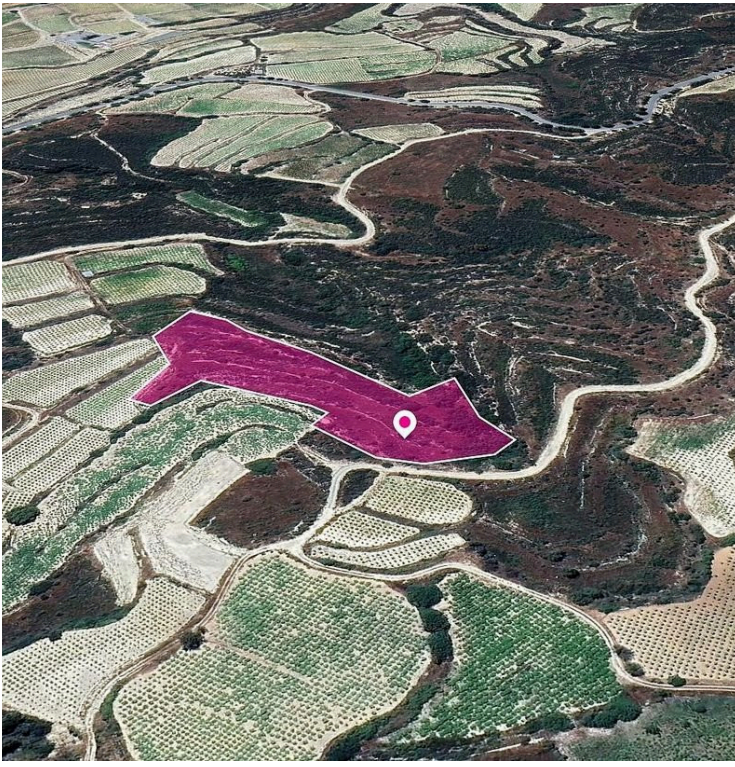

# Overview

## Specifications

Area

 10257 m<sup>2</sup>

Type

Field

## Description

Agricultural field, extending to about 10,257 sq.m. in total. The property is landlocked and on the spot, there is access via a dirt road. The asset is located approx. 1.6km south-west of the centre of the community. The property falls within Zone Γ3, with a building coefficient of 10%, coverage of 10%, and permission for 2 floors (8.3m) of construction. GPS coordinates: 34.834344 32.846279



# Additional information

## Planning zones

Zone	Cover factor	Build factor	Max height	Max floors	Affected percentage
Γ3	10%	10%	8.3 m	2	100%

## Contact us



**Stavroula Michail**

 (+357) 99810880

 [stavroulamichail.lextrus@gmail.com](mailto:stavroulamichail.lextrus@gmail.com)

