



#16449

Field, Koili, Paphos

📍 Koili, Paphos

€13,500



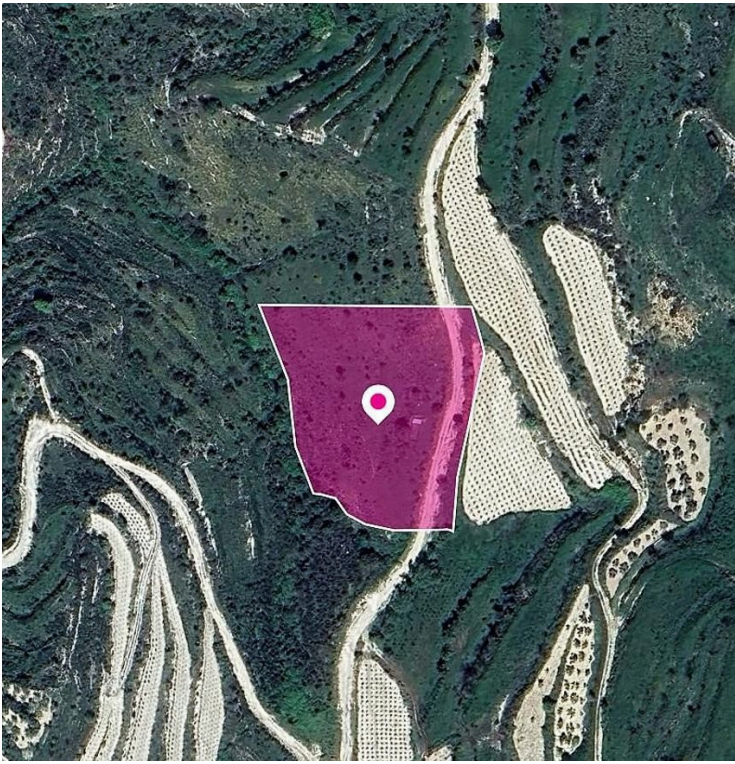

Overview

Specifications

Area

 8027 m²

Type

Field

Description

Field extending to about 8,027 sq.m. in total. Access to the field is via a dirt road with total frontage of approximately 105m. Access to the property can be gain via a registered road. The asset is located approx. 2km from the motorway. The property falls within a duel Zone Γ3 , with a building coefficient of 10%, coverage of 10%, and permission for 2 floors (8.3m) of construction and Zone Z3 , with a building coefficient of 1%, coverage of 1%, and permission for 1 floors (5m) of construction GPS coordinates: 34.856413 32.468483



Additional information

Planning zones

Zone	Cover factor	Build factor	Max height	Max floors	Affected percentage
Γ3	10%	10%	8.3 m	2	68%
Z3	1%	1%	5 m	1	32%

Contact us



Stavroula Michail

 (+357) 99810880

 stavroulamichail.lextrus@gmail.com

