



#16425

# Special Protection Zoned Field, Kritou Tera, Paphos

📍 Kritou Tera, Paphos

€5,000



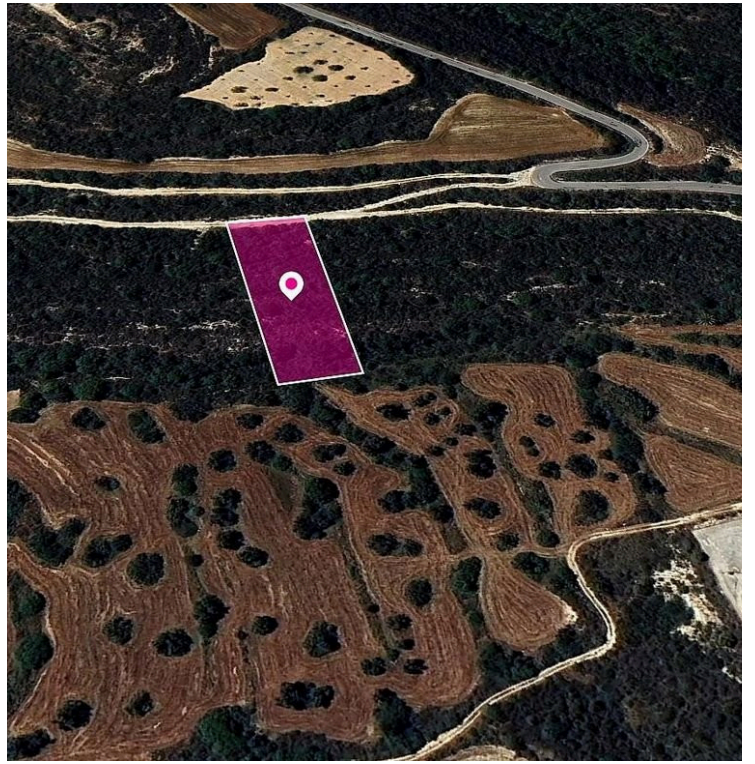

# Overview

## Specifications

Area

 2845 m<sup>2</sup>

Type

Field

## Description

"Properties listed with a Reserve Price indicate that the Seller reserves its right to not accept offers below the specified price. All offers must exceed the Reserve Price. While lower offers may be submitted, they are unlikely to be considered by the Seller." Special protection zoned field, extending to about 2,845 sq.m. in total. The property is rectangularly shaped. The asset is located approx. 2 km northeast from the densely populated area of the village and approximately 410m away from the church of Saint Aikaterinis. The property falls within Zone Z1, with a building coefficient of 6%, coverage of 6%, and permission for 2 floors (8.3m) of construction. GPS coordinates: 34.963883 32.444140



# Additional information

## Planning zones

Zone	Cover factor	Build factor	Max height	Max floors	Affected percentage
Z1	6%	6%	8.3 m	2	100%

## Contact us



**Stavroula Michail**

 (+357) 99810880

 [stavroulamichail.lextrus@gmail.com](mailto:stavroulamichail.lextrus@gmail.com)

