



#16371

# (Share) Residential Field, Peristerona, Paphos

📍 Peristerona Pafou, Paphos

€12,000 +VAT



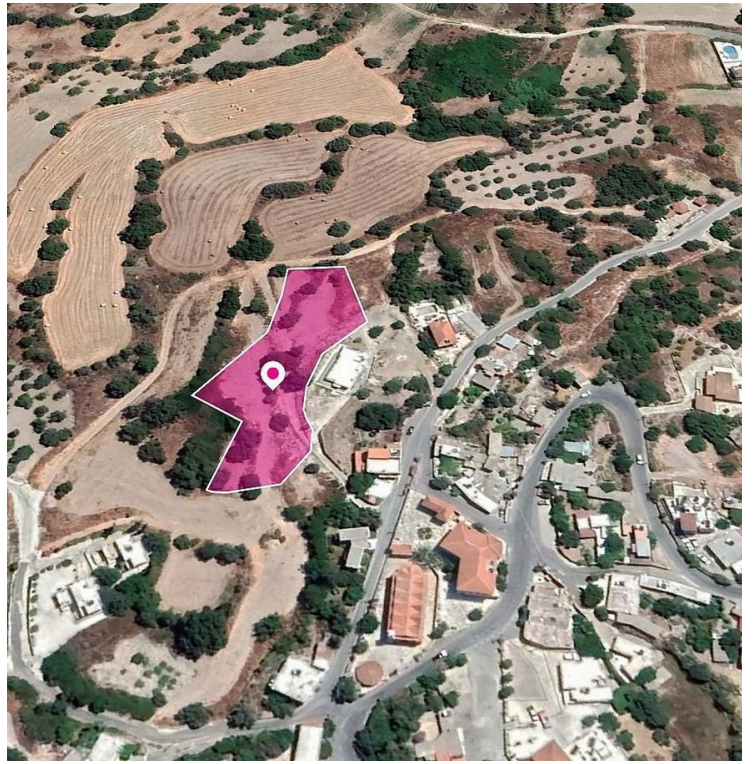

# Overview

## Specifications

Area

 3345 m<sup>2</sup>

Type

Field

## Description

25% share of a residential field, extending to about 3.345 sq.m. in total. Access to the field is via two registered dirt roads with total frontage of approx. 25m The asset is located approx. 350m from the centre of Peristerona community centre and approx. 5.6km from the motorway. The property falls within Zone H2, with a building coefficient of 90%, coverage of 50%, and permission for 2 floors (8.3m) of construction. GPS coordinates: 34.991556, 32.491242



# Additional information

## Planning zones

Zone	Cover factor	Build factor	Max height	Max floors	Affected percentage
H2	5000%	9000%	8.3 m	2	100%

## Contact us



**Stavroula Michail**

 (+357) 99810880

 stavroulamichail.lextrus@gmail.com

