



#16364

# Field in Steni, Paphos

📍 Steni, Paphos

€29,000



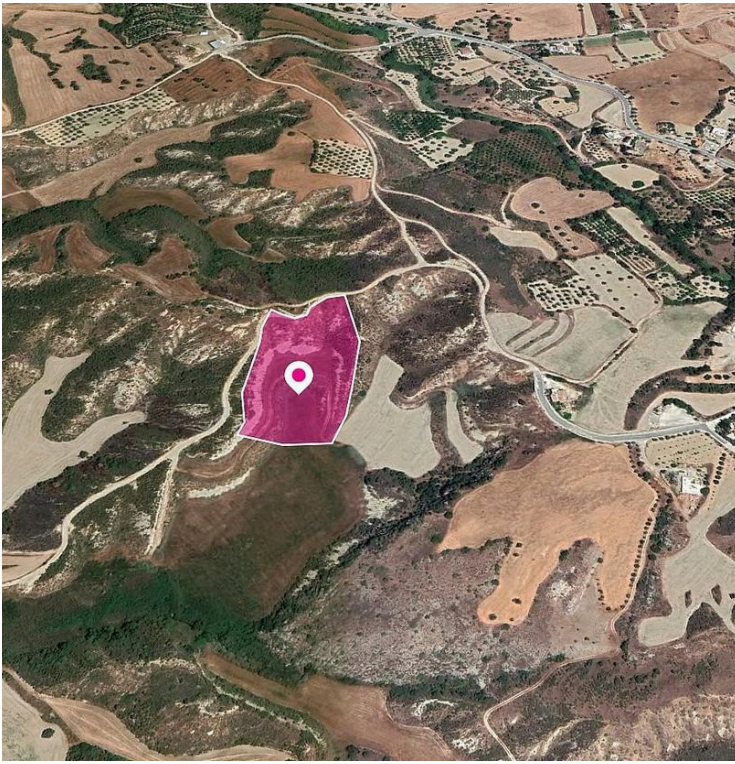

# Overview

## Specifications

Area

 18730 m<sup>2</sup>

Type

Field

## Description

Agricultural field, extending to about 18.730 sq.m. in total. The property has a flat surface. The asset is located approx. 600m north-west from Steni village centre. The property falls within Zone Γ3, with a building coefficient of 10%, coverage of 10%, and permission for 2 floors (8.3m) of construction. Location Coordinates: 34.996917, 32.465131



# Additional information

## Planning zones

Zone	Cover factor	Build factor	Max height	Max floors	Affected percentage
Γ3	10%	10%	8.3 m	2	100%

## Contact us



**Stavroula Michail**

☎ (+357) 99810880

✉ [stavroulamichail.lextrus@gmail.com](mailto:stavroulamichail.lextrus@gmail.com)

