



#16325

Fields in Vasa Kellakiou, Limassol

📍 Vasa Kellakiou, Limassol

€22,000

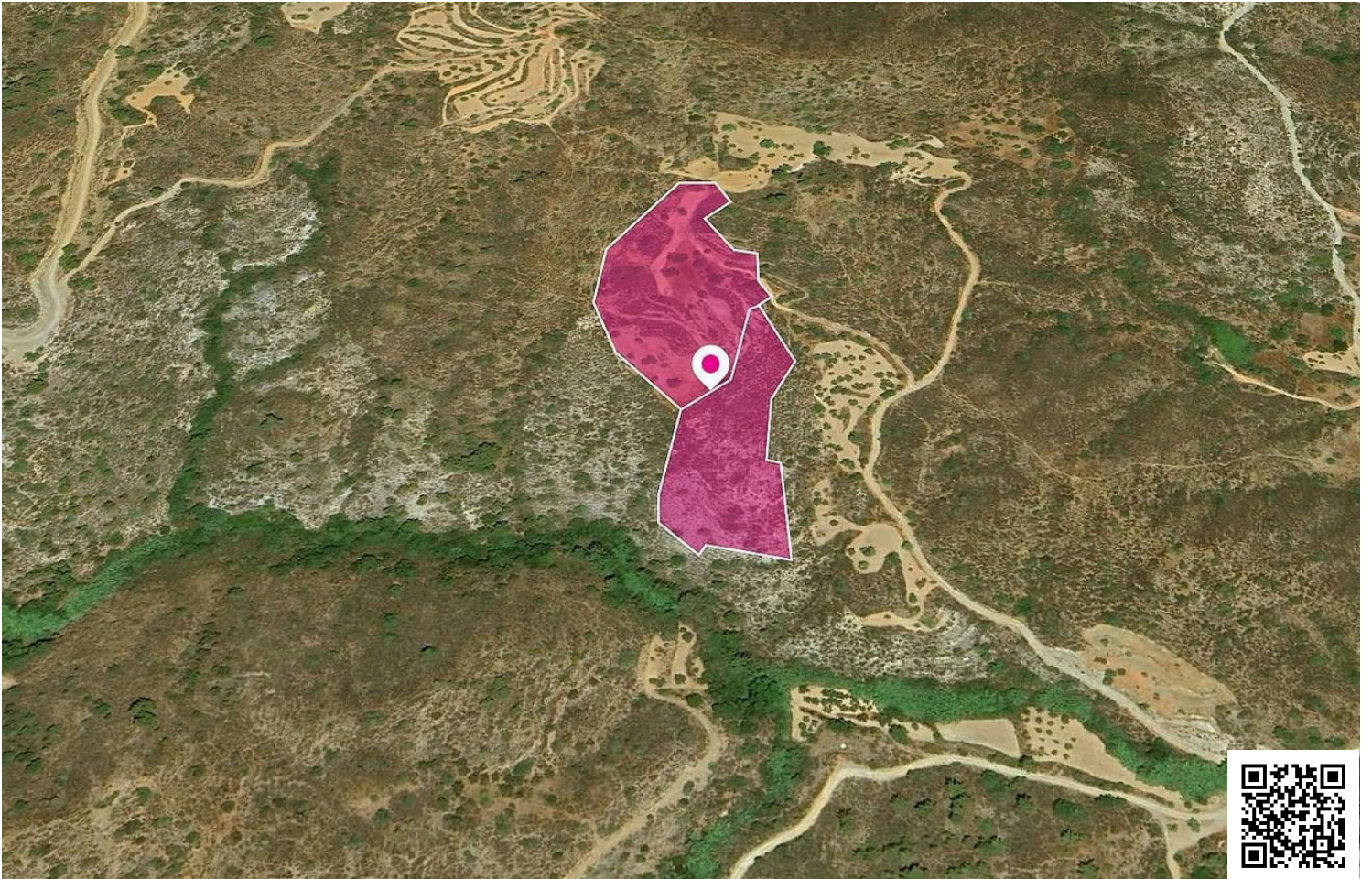

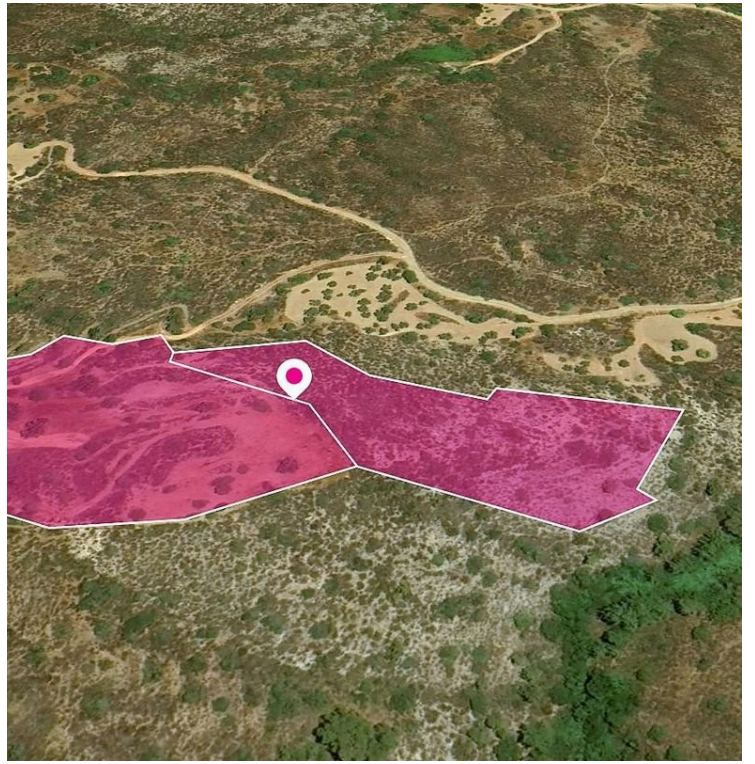
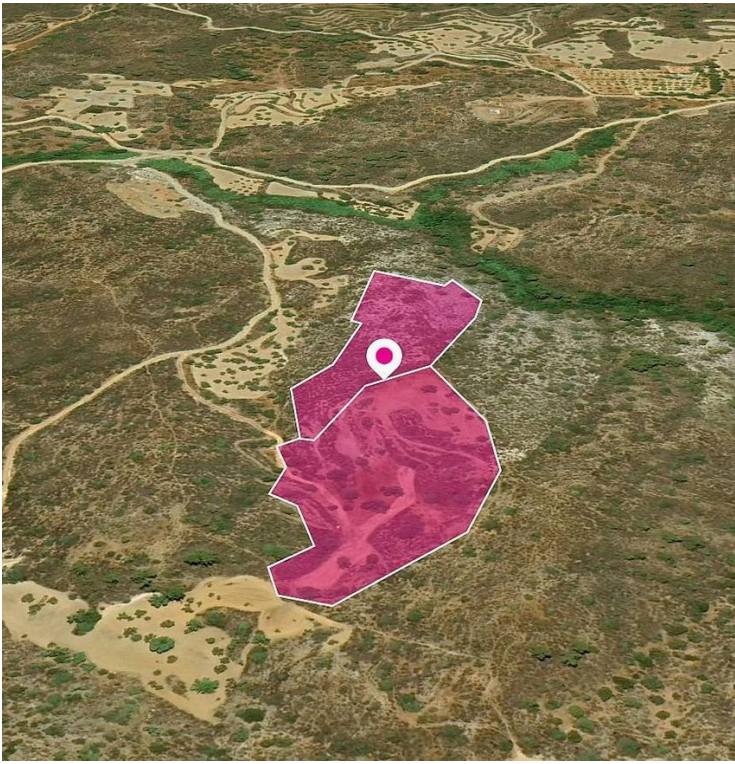

Overview

Specifications

Area

 21406 m²

Type

Field

Description

Two protected fields, extending to about 21.406sq.m. in total. The asset is located approx. 670m northeast of the centre of the community and approx. 810m northeast from Vasa- Asgata road. This property consists of: Property with registration number 0/8185, extending to approximately 13.044 sq.m. in total and falls within Zone Z1, with a building coefficient of 6%, coverage of 6%, and permission for 2 floors (8.3m) of construction. Property with registration number 0/8186, extending to approximately 8.362 sq.m. in total and falls within Zone Z1, with a building coefficient of 6%, coverage of 6%, and permission for 2 floors (8.3m) of construction. GPS coordinates: 34.808456, 33.222136



Additional information

Planning zones

| Zone | Cover factor | Build factor | Max height | Max floors | Affected percentage |
|------|--------------|--------------|------------|------------|---------------------|
| Z1 | 6% | 6% | 8.3 m | 2 | 0% |

Contact us



Stavroula Michail

 (+357) 99810880

 stavroulamichail.lextrus@gmail.com

