



#16302

# Two agricultural fields in Galataria, Paphos

📍 Galataria, Paphos

€9,500



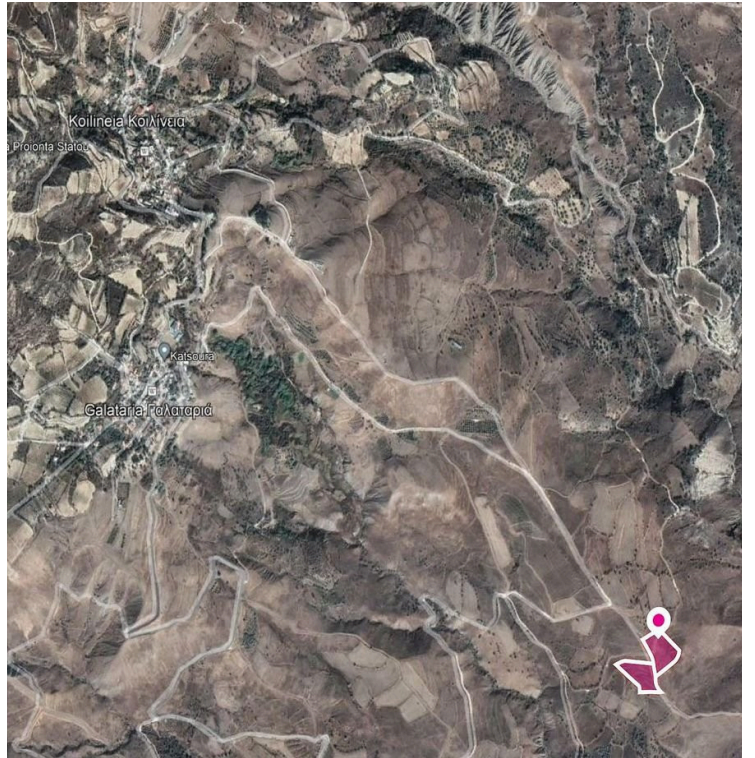
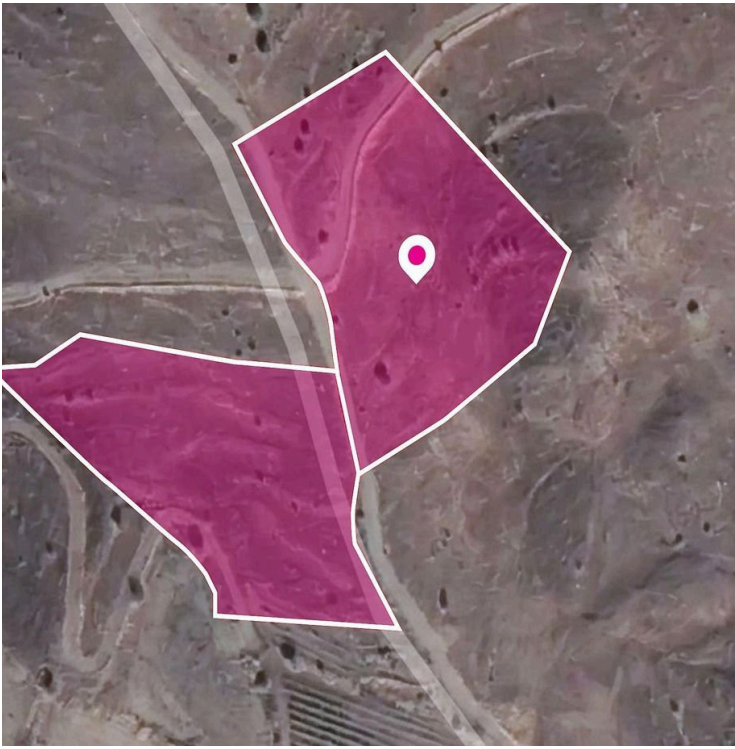

# Overview

## Specifications

Area

 13713 m<sup>2</sup>

Type

Field

## Description

Two agricultural fields, extending to about 13.713 sq.m. (7.358sq.m. and 6.355sq.m.) in total, located 1.6 km from Galataria village. Access to the fields is via a registered dirt road which is facing the eastern side of the property. Total frontage of approx.81m. This property consists of: Property with registration number 0/7103 extending to approximately 7.358 sq.m. in total Property with registration number 0/7391 extending to approximately 6.355 sq.m. in total Both properties falls within Zone Γ3, with a building coefficient of 10%, coverage of 10%, and permission for 2 floors (8.3m) of construction. Location Coordinates: 34.87036833 32.64760710



# Additional information

## Planning zones

Zone	Cover factor	Build factor	Max height	Max floors	Affected percentage
Γ3	10%	10%	8.3 m	2	0%

## Contact us



**Stavroula Michail**

 (+357) 99810880

 [stavroulamichail.lextrus@gmail.com](mailto:stavroulamichail.lextrus@gmail.com)

