



#16298

# Special Protection Field, Kofinou

 Kofinou, Larnaca

€27,000

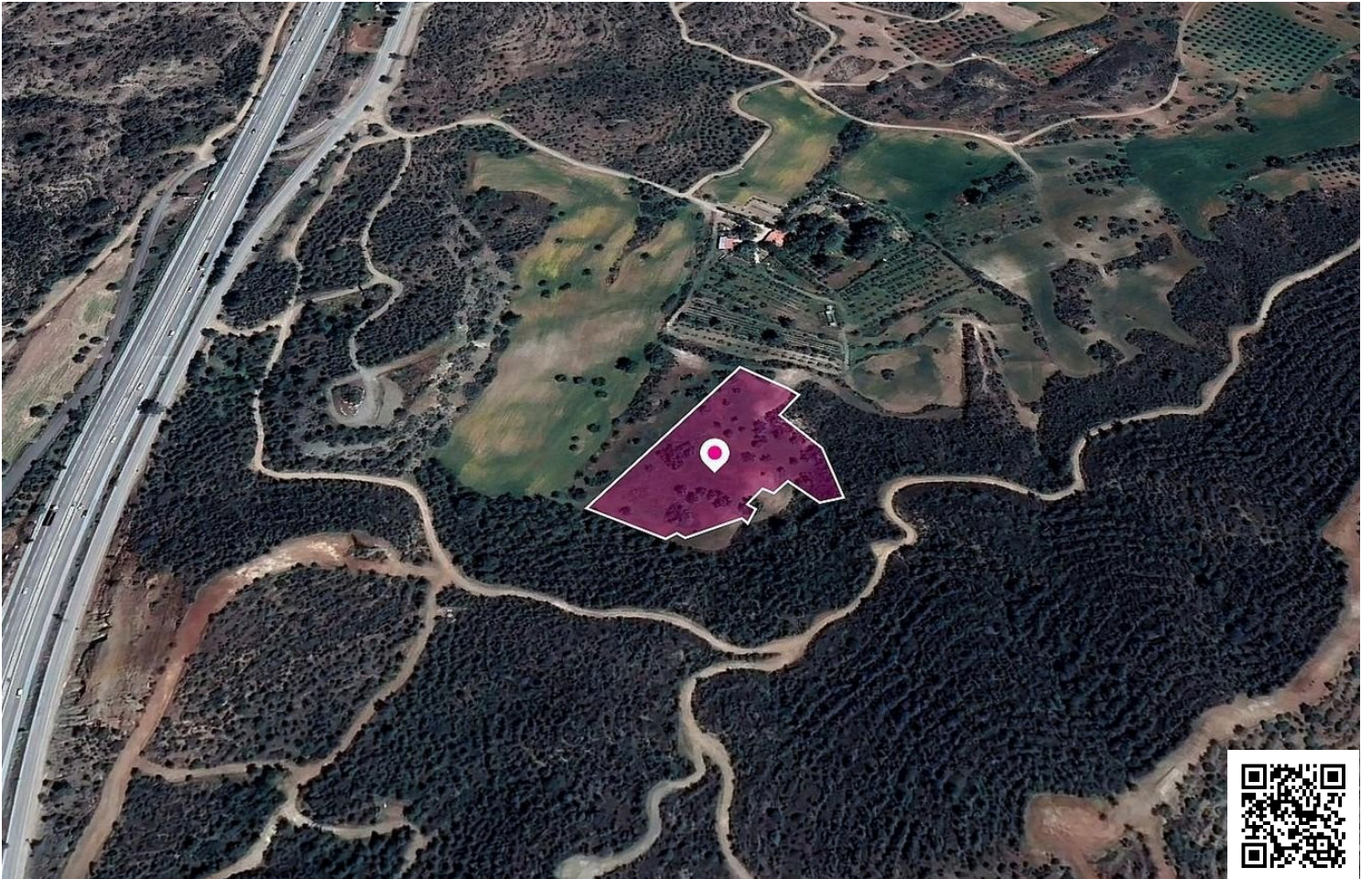

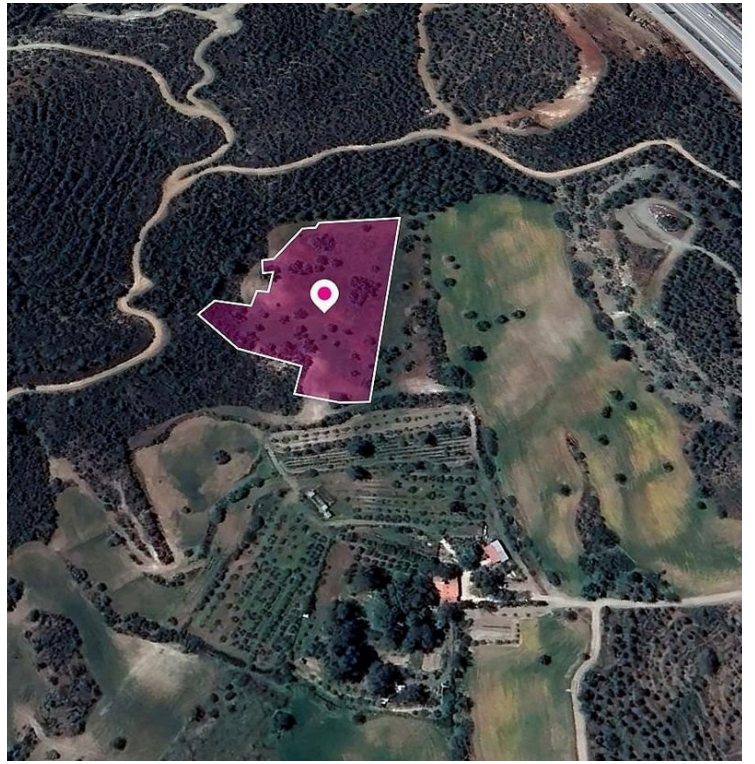
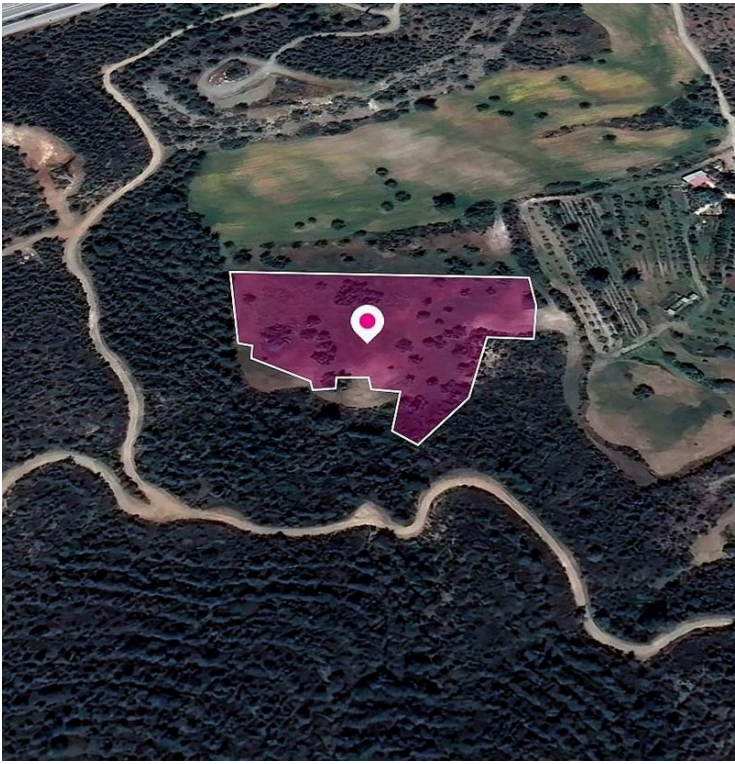

# Overview

## Specifications

Area

 9033 m<sup>2</sup>

Type

Field

## Description

Special Protection field, extending to about 9.031sq.m. in total. The property is has a flat surface. The asset is located approximately 260m east of Nicosia - Limassol highway and 3,8km northeast of the centre of the village. The property falls within Zone Z1, with a building coefficient of 6%, coverage of 6%, and permission for 2 floors (8.3m) of construction.



# Additional information

## Planning zones

Zone	Cover factor	Build factor	Max height	Max floors	Affected percentage
Z1	6%	6%	8.3 m	2	100%

## Contact us



**Stavroula Michail**

 (+357) 99810880

 stavroulamichail.lextrus@gmail.com

