



#16285

# Two Fields, Kidasi, Paphos

 Kidasi, Paphos

€6,000

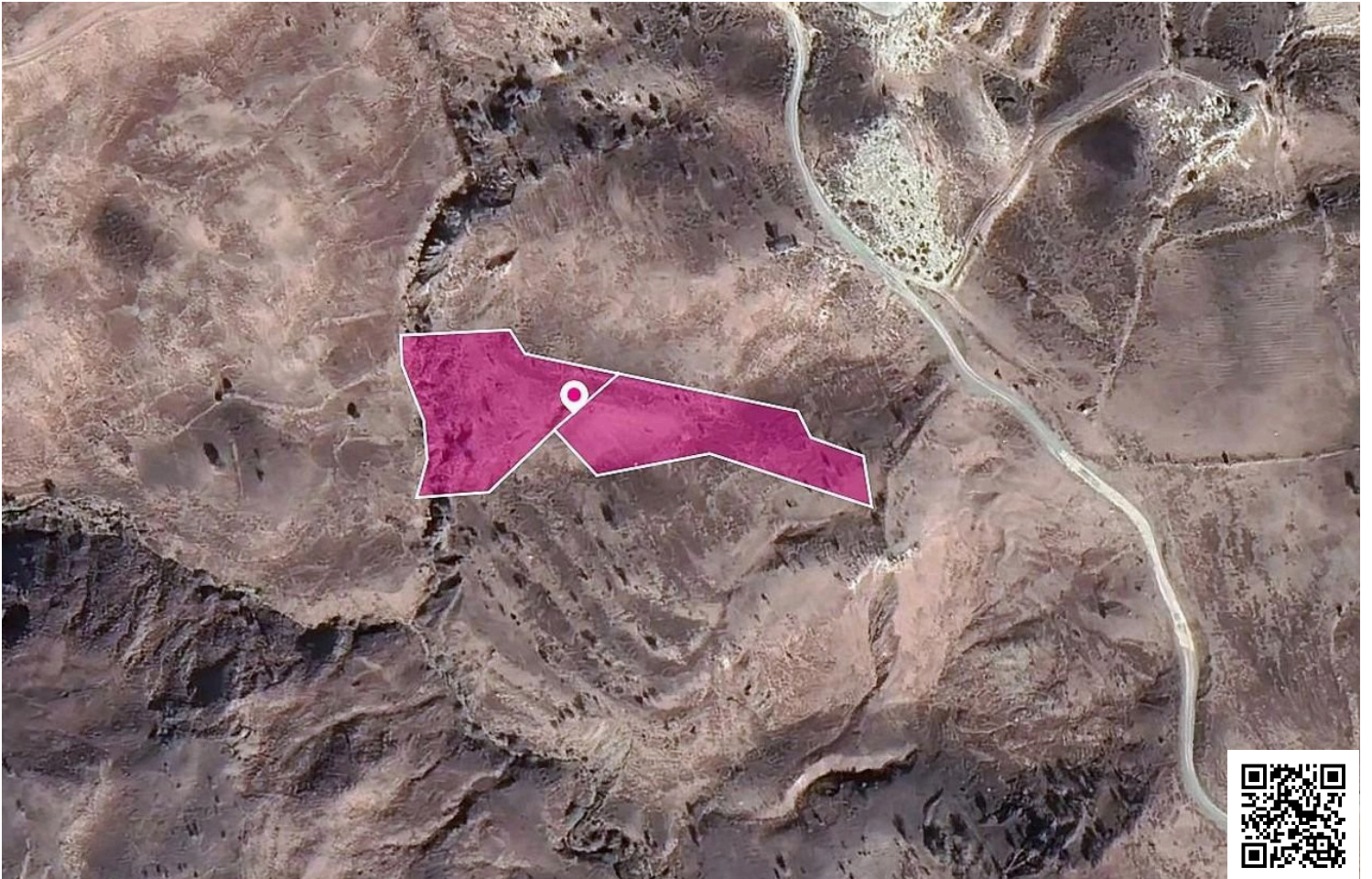



# Overview

## Specifications

Area

 7693 m<sup>2</sup>

Type

Field

## Description

Two agricultural fields, extending to about 7.693 sq.m. in total. Access to the fields is 680m south-west of the nearest registered road. The asset is located 25km from B6 Motorway. This property consists of: Property with registration number 0/4511, extending to approximately 4.014 sq.m. in total and falls within Zone AZ, with a building coefficient of 0%, coverage of 0%, and permission for 0 floors (0m) of construction. Property with registration number 0/4514, extending to approximately 3.679sq.m. in total and falls within Zone AZ, with a building coefficient of 0%, coverage of 0%, and permission for 0 floors (0m) of construction. GPS coordinates: 34.81997647 32.70269564



# Additional information

## Planning zones

Zone	Cover factor	Build factor	Max height	Max floors	Affected percentage
AZ	-	-	0 m	-	0%

## Contact us



**Stavroula Michail**

 (+357) 99810880

 [stavroulamichail.lextrus@gmail.com](mailto:stavroulamichail.lextrus@gmail.com)

