



#16260

# (Share) Agricultural Fields, Koili, Paphos

📍 Koili, Paphos

€25,000

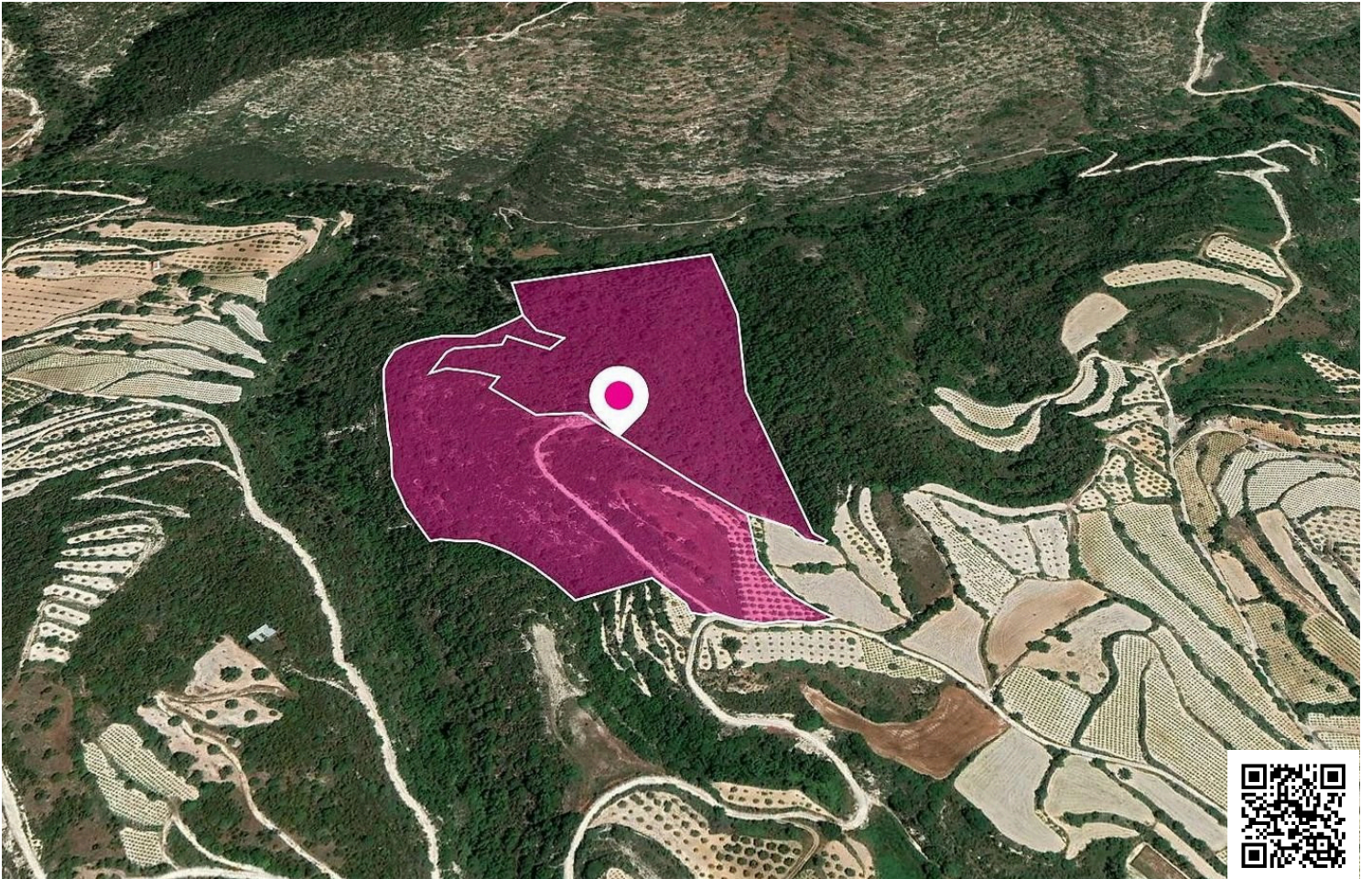

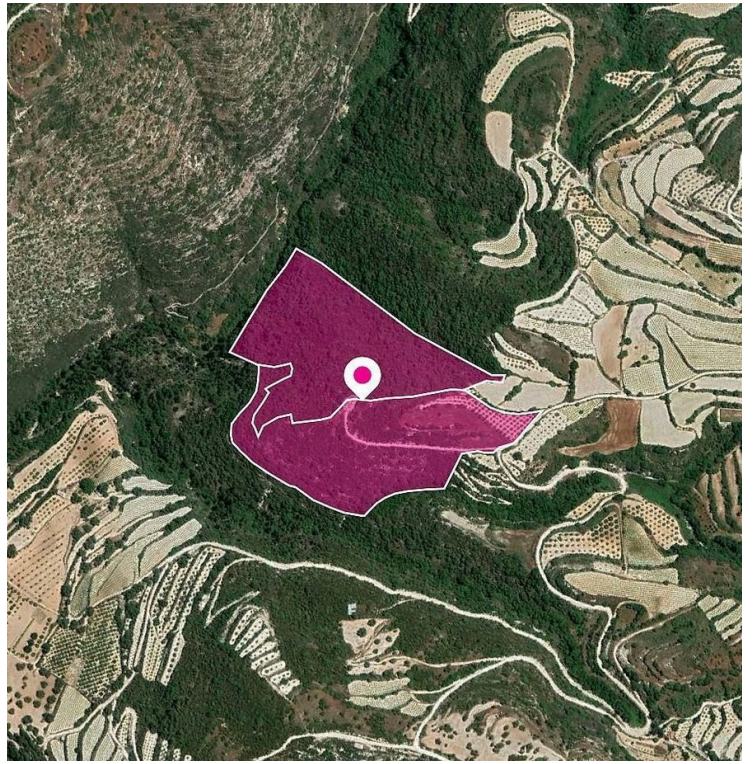

# Overview

## Specifications

Area

 **75206 m<sup>2</sup>**

Type

**Field**

## Description

Share of two adjacent agricultural fields, extending to about 26,417 sq.m. out of 75,206 sq.m. approx. in total. Access to the fields is via a registered path which is facing the southwest side of the property. The parcel 830 falls within Zone Γ3. The parcel 20 falls within Zone Γ3 (92%), with a building coefficient of 10%, coverage of 10%, and permission for 2 floors (8.3m) of construction and within the zone Z3 (8%), with a building coefficient of 1%, coverage of 1%, and permission for 1 floor (5m) of construction. The assets are located 1.1km northwest from Koili village centre. This property consists of: Property with registration number 0/13880,(45% share) extending to approximately 17,136 out of 38,081 sq.m. in total. Property with registration number 0/11212, (25% share)extending to approximately 9,281 out of 37,125 sq.m. in total. GPS coordinates: 34.870801 32.449593



# Additional information

## Planning zones

Zone	Cover factor	Build factor	Max height	Max floors	Affected percentage
Γ3	10%	10%	8.3 m	2	92%
Z3	1%	1%	5 m	1	8%

## Contact us



**Stavroula Michail**

 (+357) 99810880

 [stavroulamichail.lextrus@gmail.com](mailto:stavroulamichail.lextrus@gmail.com)

