

#13425

# Agricultural field in Apesia With Registered Road, Limassol (13425)

📍 Apesia, Limassol

€110,000

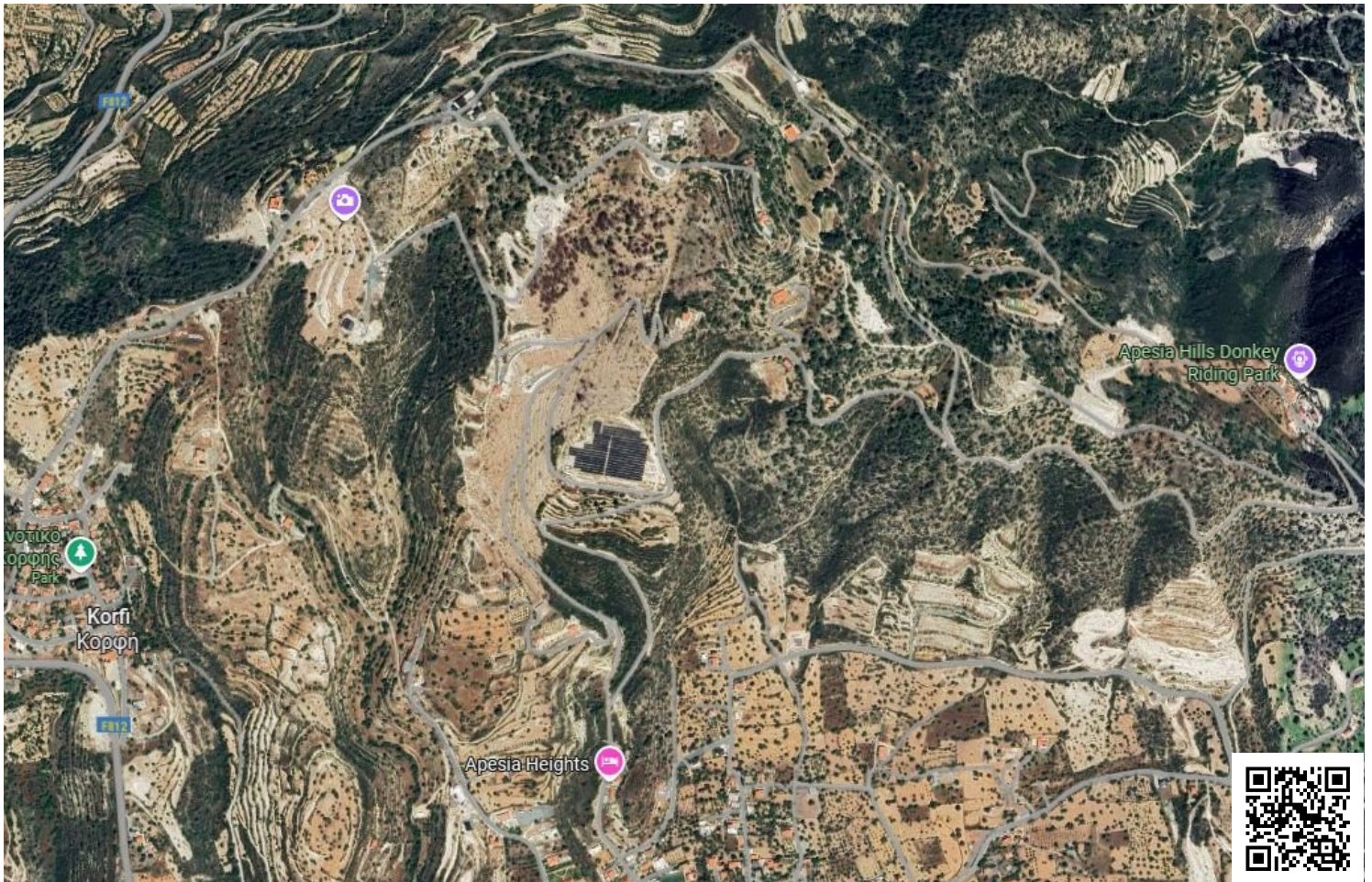

# Overview

## Specifications

Area

 15316 m<sup>2</sup>

Type	Field	Title deed	Yes
------	-------	------------	-----

## Description

This asset is a field in Apesia, Limassol.

The asset is located c. 830m north of Apesia village and c. 960m north of Apesia - Paramytha road.

The asset has an area of 15,316sqm and benefits from c. 260m road frontage along public registered road.

The immediate area comprises of undeveloped parcels of land and some scattered residential developments.

The asset falls within agricultural planning zone Γ3 with 10% building density, 10% coverage, 2 floors and a maximum height of 8,3m.



# Additional information

## Features

Easy access to main roads

Mountain view

Quiet area

Village view

## Planning zones

Zone	Cover factor	Build factor	Max height	Max floors	Affected percentage
Γ3	10%	10%	8.3 m	2	-

## Contact us



**Stavroula Michail**

 (+357) 99810880

 stavroulamichail.lextrus@gmail.com

